



OLD-GROWTH FOREST NETWORK



**MISSION** To create a network of forests across the U.S., with one in each county where forests can grow, open for visitors and never logged, and a network of people inspired to protect them.

## FROM THE EXECUTIVE DIRECTOR



Dear Wonderful Supporters of OGFN,  
*We have reached a magnificent milestone this year with the induction of our 200<sup>th</sup> forest into the Old-Growth Forest Network!* You may remember our announcement of #150 just last year. Not only has the Network of forests grown so quickly, so has your support for these efforts. We are honored to count you among the more than 6,000 supporters who play a vital role in protecting these remaining forests for future generations.

We continue to amplify the need for policies to conserve old-growth forests nationally. OGFN is diligently working alongside the Climate Forests Campaign, a group of 120 like-minded environmental organizations, to push for these forests to have lasting federal-level protections. As the only nation-wide non-profit organization solely focused on old-growth forests, we are thrilled to stand with so many partners in this important effort.

With our new Network Manager, Nick Sanchez, a Certified Forester, we are developing and sharing information on finding, protecting, and caring for old-growth forests with land managers, forest owners, and citizen activists. I hope you will join Nick and our growing team for a forest walk at one of our upcoming events.

I hope our achievements and positive news we get to share through this annual report will inspire you! Thank you for nurturing the Old-Growth Forest Network. We are grateful for your continued support.

Sarah Adloo

*Executive Director Sarah Adloo joined OGFN in 2020. She is based in her hometown of Atlanta, the "City in the Forest," and loves spending time exploring the nearby Chattahoochee National Forest.*

*Printed on 100% post-consumer recycled paper.  
Cover photo courtesy of Robert Llewellyn*

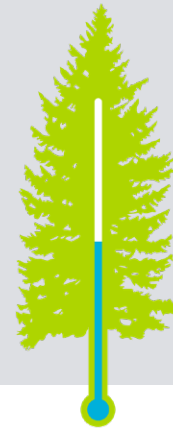

# CLIMATE FORESTS

Since Earth Day of 2022, we have been patiently awaiting the federal definitions and inventory of old-growth and mature forests across Forest Service and Bureau of Land Management lands. On this year's Earth Day, those reports were released to the public.



178.5 million  
acres of forest



32.7 million acres  
old-growth

1/2

of this area is  
protected

Of the almost 178.5 million acres of forest across BLM and USFS lands, 18% has been identified as old-growth (32.7 million acres). Half of this area is protected from logging as Wilderness areas or Roadless areas, but the other half is not. **We are working to change this!**

The Old-Growth Forest Network has joined the national Climate Forests Coalition ([climate-forests.org](http://climate-forests.org)) to push for stronger, lasting protections of these older forests because they are worth more standing. The USFS and BLM have requested input from the public on how these forests should be managed. OGFN, the Climate Forests Coalition, and our networks of supporters wrote to these agencies during this past spring's public comment period to call for these precious forests to be set aside from logging.

Hopefully next year we will be able to give the update that they heard our call and created policies to protect our oldest forests.

# NATURE'S TEMPLES TAKES YOU INTO THE COMPLEX, AWE-INSPIRING, AND INTRICATE WORLDS OF OLD-GROWTH FORESTS

Our founder, **Joan Maloof**, has released a new, expanded and revised edition this spring through Princeton University Press.

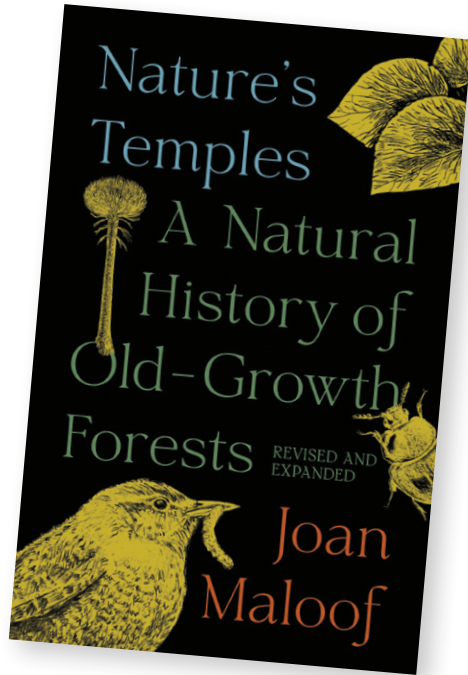

Order now and get a special 30% discount from Princeton University Press at [press.princeton.edu](http://press.princeton.edu). Use the discount code **OG30**.

Thanks to special grant funding, OGFN is donating a copy of *Nature's Temples* to one professor in every forestry school across the country. We hope that our future foresters will graduate from their degree programs well-versed in these magnificent ancient forests. Sharing *Nature's Temples* with their professors is an important first step.

We are also donating one copy of *Nature's Temples* to the library systems of our first 200 counties with forests in the Network. Our goal is to strengthen the connection between these treasured forests and the communities that surround them. If you don't yet have a Network forest in your county, ask your local library system to add *Nature's Temples* to their collection!



## FROM THE BOARD PRESIDENT



Saving forests and strengthening our love of old growth has been the focus of the organization. Thank you to Joan—and now Sarah—for the passion and leadership to reach 200 forests and 6,000 supporters.

Take a moment to celebrate these milestones with us because we will quickly be back to work at our goal to locate and designate at least one protected forest in every county in the United States that can sustain a native forest. We estimate that to be approximately 2,370 out of 3,140 total counties. Together with you and partnerships with like-minded environmental organizations we will get there.

*What Joan started is both important and inspiring. I join Sarah in thanking you for being a part of this mission and nurturing the Old-Growth Forest Network.*

Our generations-long mission is dependent on your financial help. Continue to help us speak for forests and bring more individuals, families, and communities to protected old-growth forests to learn and benefit from nature - the mother and father nature that we are all an integral part of.

Next up—250 Forests and 8,000 supporters! I hope each of you can attend an OGFN forest dedication or anniversary event for one of the “first 200” in the future.

Best of the Seasons,

**Jeff Wright**

### Board of Directors

Sarah Adloo  
Linda Bloch  
Susan Ives  
Holiday Phelan-Johnson  
Jeff Kirwan  
Joan Maloof  
Lea Sloan  
Liz Worsham  
Jeff Wright, President



Please like us on Facebook: Old Growth Forest Network

# 45 FORESTS ADDED TO THE NETWORK



Tulsa Co., OK:  
Turkey Mountain Urban Wilderness



Berkshire Co., MA: Ice Glen  
Tolland Co., CT:  
Webster Preserve/Echo Ridge plus Box Mountain (private)



Berkshire Co., MA: Ice Glen



Wayne Co., MI:  
Witherell Woods; Palmer Park



Darke Co., OH: Coppess Nature Preserve



Darke Co., OH: Routzong Nature Preserve



Gwinnett Co., GA: Little Mulberry Park



Piatt Co., IL: Allerton Park; University of Illinois



Clemont Co., OH:  
Cincinnati Nature Center



Contra Costa Co., CA:  
Shell Ridge, Walnut Creek Open Space



Alameda Co., CA:  
Reinhardt Redwood Regional Park



Fairfax Co., VA:  
Hemlock Overlook Regional Park



Wabash Co., IL: Beall Woods State Park



Sonoma Co., CA:  
Armstrong Redwoods State Reserve



Cayuga Co., NY:  
Carpenter Falls State Unique Area



Cayuga Co., NY:  
Bahar Nature Preserve



Sitka Co., AK: Salmon Lake Trail



Ozaukee Co., WI: Kurtz Woods



Hamilton Co., OH: California Woods (Cincinnati Parks)



Suffolk Co., NY: Sylvester Manor



Orange Co., NC: Oconeechee Mountain St. Natural Area



Berks Co., PA: Nolde Forest Environmental Education Ctr.



Racine Co., WI: Sanders Park Hardwoods State Natural Area



Oneida Co., WI: Holmboe Conifer Forest St. Natural Area



Ulster Co., NY: Mt. Hemlock and Biscuit Brook Old Growth Stands; Big Indian Wilderness Area; Catskill Forest Preserve



Perry Co., PA: Hemlocks Natural Area



Emmet Co., MI: Oden Island Nature Preserve



Queen Anne's Co., MD: Schoolhouse Woods



Franklin Co., OH: Sharon Woods (Ohio Metro Parks)



Delaware Co., OH: Highbanks Metro Park



Skagway Co., AK: Denver Glacier Trail



Huron Co., MI: Sand Point Nature Preserve



Sitka Co., AK: Beaver Lake



Salem Co., NJ: Game Branch Preserve



Plumas Co., CA: Valley Creek Botanical Special Interest Area; Plumas National Forest

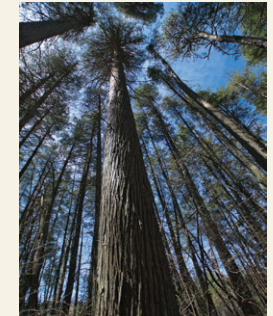

Burlington Co., NJ: Bear Swamp at Red Lion Preserve



Mason Co., MI: Nordhouse Dunes Wilderness Area; Huron-Manistee National Forests



McKean Co., PA: Tionesta Scenic and Research Natural Area



Coos Co., NH: Norton Pool Preserve



Franklin Co., PA: Beartown Woods



Garfield Co., UT: Red Canyon; Dixie National Forest



Oceana Co., MI: Otto Nature Preserve



“We connected with OGFN after reading Joan Maloof’s “Among the Ancients,” visiting some old-growth forests referenced in the book and deeply feeling the special places that they are. We were moved by OGFN’s mission to recognize and help protect these beautiful natural areas so that they can be enjoyed by humans now and into the future. Old-growth forests are such an important part of our environment and, because we are all interconnected, giving to this mission is very simple; it’s giving to our planet and, in return, to ourselves.”

ANTHONY AND ELIZABETH BECKER,  
OWNERS OF WAKE THE TREE FURNITURE CO.

*Wake The Tree Furniture Co. is a forest friendly wood furniture company, longtime donors of OGFN, volunteer County Coordinators, and a shining example of how we can balance our love of trees and sustainable wood products. We celebrate Wake the Tree Furniture Co.’s approach to lovingly creating pieces of furniture for our homes from lumber that is recycled or salvaged from storms or tree service companies. More forests remain intact thanks to their work.*  
wakethetree.com



Tarrant Co., TX: Ancient Cross Timbers Forest; Fort Worth Nature Center & Refuge



Vilas Co., WI: Plum Lake Hemlock Forest State Natural Area



Chautauqua Co., NY  
College Lodge Nature Preserve



*In 2022, 1% for the Planet Business Members Campfire Analytics and Lanvale Consulting partnered with OGFN to expand the Network and advocate for our oldest and most precious forests. If one of your favorite businesses donates through 1% for the Planet, reach out and encourage them to choose OGFN. To learn more, please visit [onepercentfortheplanet.org](http://onepercentfortheplanet.org).*

**2022 Business Donors**

- Wake The Tree Furniture Co.
- Whimsical Design
- 5 Cow Farm Boards
- Joan White
- Nadina’s Cremes
- Thomas Paquette
- Parrish Relics
- Amazon Smile
- Paypal Giving Fund

**2022 Employer Matching Gifts**

- Chevron
- Google
- SAP National Security Services
- Microsoft
- Bill and Melinda Gates Foundation
- Gordon and Betty Moore Foundation

*Ask your employer today if they offer a company match or gift program and consider making OGFN a recipient.*

# THANK YOU TO OUR 2022 DONORS

A HUGE thanks to our 2022 donors. We started this organization with zero funds, so all our growth and effectiveness in speaking for the forests is due to the supporters like YOU who believe in our mission—old-growth forests for the future—for all! Many of the people on this list do more than donate funding: some are volunteer County Coordinators, some are forest advocates in their own communities, some host our team when we can travel, some are family, and some are our employees! Thank you for all you do for the forests.

## Over \$50,000

Robin March Hanes  
The W.J. Silverstein Family Trust  
Wallace Genetic Foundation

## \$10,000 to \$49,999

Anonymous  
Cornell Douglas Foundation  
Karen Fuson Hall & Jim Hall  
Merck Family Fund  
Ms. Jaye Pearson  
Holiday Phelan Johnson  
The Shared Earth Foundation  
The Woodtiger Fund  
Liz Worsham  
Kathy & Jeffrey Wright

## \$5,000 to \$9,999

Campfire Analytics  
Will Cook's Legacy Grove  
Duffy Family Foundation  
Norman J Fisher & Doris Fisher Foundation  
Nathan Lanier  
Dennis Mullen  
Alan Penczek  
Emilie Wood Robinson

## \$1,000 to \$4,999

Frank Allen  
Chevron  
Marlene Cianci  
Billie Pivnick & Jay Cohen  
Laura Comeaux  
Charlie Conklin  
Elizabeth Cooper  
Bill C. Davidson  
The Dealy Foundation  
Mrs. Patricia B Decker  
Phillip Dennis  
Lucy W. Duff  
Patricia Flint  
David & Susan Fox

The Fund for Nature at the  
Community Foundation for  
Greater Buffalo

Bill & Melinda Gates Foundation  
Gay Gellhorn

Google  
John Griffin  
Steve Hamblin  
Ted Harris  
Rebecca Ichord  
Jeff Kirwan  
Monica & Bob Leverett  
Lanvale Consulting  
Joan Maloof  
Ken Martin & Chris Hepburn  
Foundation

John & Judy Schaefer  
Phyllis R Schott  
Robert Shipman  
Diane Dreux Smith  
Mark Summers  
Nina & Norman Wain Family  
Foundation, a supporting  
foundation of the Jewish  
Federation of Cleveland

Wake The Tree Furniture  
Whimsical  
Anne Elizabeth Wynn

## \$500 to \$999

Anonymous  
Susan Barnett  
Jean Barrell  
Kevin Blaney  
Wendy BooydeGraaff  
Brendan Browne  
Marney Bruce  
Laura A. Buchbinder  
Cynthia Gratz Campbell  
Joy Chambers  
Peter Coleman  
Jennifer Esser  
Michael Flanigan  
Michael and Laurel Fountain

Michael & Patricia Garffer  
Lynn & Stanley Grimm  
David Hague  
Christa June  
Sarah & Harry Lord  
Grazina & Michael McClure  
Patricia & Richard Missler  
Nadina's Cremes, Inc.  
Patricia Polentz  
Jan & Jim Perdue  
The Plant Initiative  
Nina Rusling  
Loretta Schaeffer  
Rose Secrest  
Julia Serences  
Christopher & Jane Shipley  
Michael Spicer  
Mary Stark  
The Watson Stone Family  
Foundation, Inc  
Carolyn White  
The Wilderness Center

## \$250 to \$499

Michael Abrams  
Maziar Adloo  
Garrett Berkey  
Linda Bloch  
Michelle Bobier  
David Bochner  
Amy Bones  
Beverly Bower  
Joanna Breyer  
Christopher D Burdorf  
Nicole Butterfield  
Jill Nadine Clements  
Louis & Codie Codispoti  
Gregory Cooledge  
Paige Crane  
James Dong  
Brandon Dorn  
Mary Duncan  
Rebecca Hartman Edwards  
Facebook

Sandra Fick  
Susan Fulton  
Julie Heegaard  
Andrew Hills  
Stephen & Mary Hinds  
Jeff & Beth Horstman  
Rob & Diane Huyett  
Fran & Will Irwin  
Charitable Fund  
Susan Ives  
Karolina Karakozova

Lea Liu  
Sally Long  
Don Mohar  
Louisa Murphy  
Sharon Nakazato  
Justin Niebank  
Michaela Oldfield  
Clare Openshaw  
Parrish Relics  
Rebekah Paulson  
Anne-Marie Petros  
Aseeyah Rhinesmith  
Dennis Rice  
Jack Roberts  
SAP National Security  
Services  
Dru Schmidt-Perkins  
Jeff Schoellkopf &  
Beth Binns Schoellkopf  
Lea & John Sloan  
Smith Brook Hollow LLC  
Marcia Straehley  
Mark Strella  
Christine Tappan  
Beverly Thomassian  
Tim Turner  
Alok Verma  
Ann Weiner  
Peter White  
John Whittlesey  
Richard G. Williams and  
Martha I. Donovan Fund  
Kit Zak

## \$100 to \$249

John Abt  
Joseph Akers  
Wendy Chapin Albert  
Marty Aligata  
John Ambler  
Roger Anderson  
Andrew & Jennifer Angyal  
Anonymous (4)  
Charles Arballo  
Robin Arrieta  
Glenn R Astolfi

Susan Barnes  
Phebe Barth  
Nancy Beatty  
Laura Beaty  
Barbara Bell-Hawkey  
Vic & Ann Berardi  
Carolyn Berl  
Julie M Bernard  
Elizabeth Biliske  
Dorothy Bisbee  
Helene Blackwell  
George & Patricia Bloom  
Susan Bogue  
Larry Broadbent  
Jim Brooks  
Ursula Mary Brooks  
Vicki Brown  
Robert Bryan  
Margaret Buchness  
Kristen Burger  
Kaye Byrd  
Andrea Calem  
John Cantelmo  
Daniel Max Carey  
Patrick Carmichael  
Kelly M Carstens  
Diana Cassel  
Melvin & Elizabeth Chafetz  
Elaine Chaney  
Margaret Chatham  
Matt Chisdock  
Elizabeth Claggett-Beck  
Julie Clayman  
Joel I. Cohen  
Salo Coslovsky  
Terri Cornwell &  
Mark Courtney  
Nancy Crow  
Michael Dalto  
Marsha Davies  
Lynn Davis  
Michael Day  
Marion DeGross  
Donna Delany  
Julio Luis Hernández  
Delgado  
David and Lisa Doseff  
Judy Dworin  
Alice Eichman  
Jessica Every  
Emily Eyre  
Laura Eyring  
Michelle & John Fager  
George & Rita Fenwick  
Georgiana Flaherty  
Mike Fleagle  
Lorien French  
Elaine & Joseph Friebele  
Amelia Fusaro &  
William Everitt  
John Galt  
Frederick Gawron  
Anne Geraghty  
David Goldsmith

Google  
Doug Gould  
Aaron Greenberg  
Robert Gross  
Stewart A. &  
Catherine R. Grubman  
W.C. Guenther  
Michael Guttsell  
Linda & Paul Gutmann  
Ronda Jane Hager  
Diane Halasz  
Sue Harmon  
Gayle Harper  
William Harris  
Carl & Ann Harting  
Carel Hedlund  
Larry Himelfarb  
Amy C. Hobbs  
Ann C House  
Joe & Mary Howard  
LR Huppman  
Mike & Laura Jackson  
Mark Jacobs &  
Kristine Miller-Jacobs  
Brian Jayne  
Sarah Jenkins  
Fred Jones  
Jill Jonnes  
Martina C Jonsson  
Annette Kane  
Robert Kent  
Joel Kershner  
Tyler Ketcherside  
Nell M. Kirchhoff  
Paul & Catherine Knoop  
Shelly Kunkel  
Clara Lombardi  
Lynda Lueck-Stoner  
Teresa Madamba  
Phillip & Bernadette Mariola  
Maryland Charities Campaign  
Susan Masino  
Cameron McAdams  
Chuck & Diane McClain  
Howard & Mary McCoy  
Karen Meinzen McEnery  
Doug & Ricki McGlashan  
Marylane McGlinchey  
Marie McIntyre  
Marsha McKeon  
Patricia McMurray  
David Medford  
Whitney Merrill  
Julie Michailidis  
Melissa Micriotti  
Microsoft  
Mia Monroe  
Carolyn & Tucker Moorshead  
Valerie Morgan  
Audrey Mungal  
Michael Murphy  
Jim Neal  
Thomas Nied  
Katherine & Eric Noblet

Kit (Patricia) Norland  
David Nyweide  
Margaret O'Shaughnessey  
Gail Oklesson  
Joyce & Stephen Oliner  
Thomas Paquette  
Kathryn & Troost Parker  
Debra Pearson  
Todd & Sharon Peterson  
Jeanette Phillips  
Karen Prante  
Karen Preaman  
Carolyn Puckett  
Joan Puller  
John & Elaine Rafter  
Robert Rechtschaffen  
George Remington  
John Repetski  
Iris Robertson  
Kitt Rodkey  
W David Rosenmiller  
Deborah Rosenthal  
Eric Rucker  
Ryan Schimer  
Barbara Ann Schmid  
Barbara Schubert  
Jennifer Schugam  
Rod Sharka  
Turner Sharp  
Sena M Shellenberger  
Patricia Simpson  
Karen & Alan Smale  
Suzanne Smith  
Keith Snyder  
Grace Soltis  
Sandy Sparks  
Sprig & Twig Garden Club  
Emily J. State  
Heather A. Stemas  
Berit Strong  
Paul Thut  
Joseph Tieger  
Catherine Tipper  
Pamela Tompkins  
Larry Tucci  
Doris Uzanas  
Vignan Velivela  
Bonnie Walker  
David & Alison Warfield  
Hill & Alice Wellford  
Nancy B Wheeler  
Barbara White  
Joan White  
John Wiercioch  
Maren Wilbur  
Mary Louise Williamson  
Jean M. Wilson  
Lynn Wilson  
Nana Wilson  
Anne Woodbury  
Woodland Owners of the  
Southern Alleghenies  
Mark & Anneke Zimmerman

(continued) 13

**\$1 to \$99**

Gemma Alexander  
Tom & Jeanne Alizio  
Amazon Smile (3)  
Julie Ambler  
Carol Anderson  
Anonymous (6)  
Bill & Roxy Austin  
Michael & Carlene Avalone  
Jim Babson  
Ralph Baker  
Kay Barnfield  
Randall Bauer  
Ken Bawer  
Bruce Beans  
Stephen Bedell  
Alex Belano  
Michael Bluemel  
Jean Boal  
Donald Bobby  
Christina E Bolgiano  
Kathi Brazzale  
Abigail Breiseth  
Robert Briselli  
Thomas W Bromley  
Tierney Brosnahan  
Kristin Broten  
Randy Brown  
Michele Brown  
Christine Bruce  
David Bruining  
Paul Buck  
Daniel Burgevin  
Catherine Bushueff  
Kathy Cahalan  
Laurel Campbell  
William & Marion Carroll  
Valerie Casasanto  
Marguerite Cassidy  
Frederic Chalfant  
Bruce & Mary Chapman  
Robert Church  
Theresa & Kevin Clark  
Jim Cleaver  
Catherine Coburn  
Allison & Joseph Cocuzzo  
Russ Cohen  
Julia Anderson Colwell  
Peter Conrad  
Paula Coughlin  
Bob Cowdrick  
Crane Hollow, Inc.  
Elise Curren  
M. Rupert Cutler  
Ryszard Dabkowski  
Anne Cary Dannenberg  
Lori Davison  
Joan DeCoursey  
Paul Derdel  
Shruti Desai  
Lainie Devina  
Marjorie Dewey  
Rosalind Dickinson  
David DiFiore  
Sharon Dobrina  
Oktay Dogramaci  
Andrea Donovan  
Jeremiah Duke  
Terra Durio  
David Ellis  
William Emory  
Joan Entwistle

Mary Eubanks  
Facebook  
Charlotte T. Feldman  
Elizabeth Finlay  
David Forrer  
Melinda Fowl  
Friends of Mt. Sunapee  
Henrietta Gates  
Ross Geredian  
Frank Gervasi  
Seth J Gillihan  
Vanessa Gould  
Carol Gordean  
William Gordon  
Katherine Gordon  
Rachel Gorr  
Martha Graham  
Kayla Green  
Diana & George Gross  
Janet Gross  
Stephen Halow  
Jesse Hanley  
Carol Hardenburg  
Wilson & Polly Harris  
John Hart  
Jonathan Hawkins-Pierot  
Gretchen & Jeffrey Heebner  
Will Henrichs  
Laurence Herman  
Stephen Hern  
Derek Herrick  
Steven & Martha Higgins  
Suzanne & Richard Hill  
Alex Hillis  
Margaret & Don Hindman  
Susan T. Hitchcock  
Robin Hitner  
Madeline Hoesten  
Rebeka Hoffman  
Barbara Hopkins  
Tom Howard  
Robert Hrubes  
Kim Huerta  
Jan Hull  
Elizabeth F. Hurley  
Frank DiGialleonardo &  
Cheryl Huyck  
Brandon Iskra  
Leslie Jones-Wentz  
Jessica A Jopp  
Marcie Jordan  
Kimberly Joyner  
Ilyana Kadushin  
Kasy Kane  
Rachel Kane  
Peter R. Karsten  
Alexia M. Kartis  
Suzanne Kasenic  
Carolyn Keenen  
Lana Kelley  
Margaret Kertess  
Holly Kiernan  
William Killinger  
Scott & Susan Kilmon  
Sandy Kipfer  
Victor Klein  
Brad Knopf  
Nancy Kochevar  
Juliet Koehler  
Barbara Korry  
Theodora Kramer  
Paula LaPoint  
Brian Laskey

Nancy Lawson  
Deb Lily  
Bill Lindauer  
Neil Lineberger  
Helene Lisy  
Donna Main  
John Malterner  
Jonathan Kline &  
Flora Marranca  
Karlin G. Marsh  
Michael Mastropaolo  
Anne Matey  
Karen Matheson  
Virginia & John  
Matthews  
Roger Mazzarella  
Kate McAloon  
Lizabeth McDowell  
Leslie McGeorge  
Patricia McNally  
Audrey D. Melkin  
Mark Mengele  
Mary Michaelis  
Susan T Middleton  
John & Mary Beth Miele  
Peter Milenkowic  
Laura Miller  
Heather Miller  
Arklin Minor  
Nageen Mir  
Terry Morton  
Ellen Moyer  
Deborah Munson  
Richard Murray  
Jayne Neal  
Nicholas Newlin  
Neil Norton  
Julie O'Donald  
Christopher &  
Catherine O'Brien  
Jack Odanaka  
Terry Ojura  
Brielle Olshan  
James & Roxanne  
Osborn  
Charles Owen  
August Pacetti  
Jose H. Pagliery  
Dave Paradowski  
Felicia Park  
Jack R Patterson  
Alex & Bonnie Pavlak  
Norma R Pera  
Christiana Perry  
Joel Q Peterson  
Jennifer Phillips  
Kate Pilacky  
Susan Piowaty  
Lex Pomeroy  
Randy Poore  
Bonnie Preziosi  
Perrine Lee Prouty  
Doris Pursell  
Laura Pustarfi  
Eleanor Fischer Quigley  
Judy Quillin  
Aislin Quirk  
Nancy Radcliffe  
Missy Falkenberg &  
Geoff Ray  
Redbud Project  
Leslie Renjilian  
Neil Ridgely  
Anne Riley

Paul Rinear  
Jean Rogers  
Maria Rogers  
B A Romberger  
Robert C Ross  
Emily Roudebush  
Susan Rucker  
Ilana Rugg  
Sue Russell  
Linda H Santini  
Michael Scepaniak  
Ronald Schaefer  
Philip Schley  
Paula Schmidt  
Andrew Michael Schmotzer  
Sharon Schnall  
Joan Schneider  
Deborah Schwab Landscape  
Architect  
Anne Seidlitz  
Sara J. Sherrick  
Niamh Shortt  
Dave Simcox  
Susan Sipos  
Nancy & Louis Slade  
Harvey Smith  
Doug Smith  
John Spencer  
Tim Spies  
David Stear  
Kim Stevenson  
Martha & Richard Stoneberg  
Cuzanne Summers  
Jacqueline Courtney Swift  
Carol Taylor  
Dennis Testerman  
Brian Thalwitzer  
Benjamin Thayer  
David Thomas  
Theresa Rose Thompson  
Andrea Timpone  
L Topoleski  
Don Trimmer  
Susan Tucker  
Emily Tyner  
Eric Vangrin  
Kathy Vannozzi  
Eric & Lynn Walbeck  
Kaleigh Walters  
Fay Walton  
J. Ward  
Steven J Warr  
Ms. Diana K. Weatherby  
Max Weikel  
David Weinstein  
Diane Weisz  
Norma Welch  
Jean Whatley  
Caroline Wiewiorowski  
Lisa Wilde  
Elizabeth Williams  
Dennis Wingle  
Margery & Tobey Winters  
Stella & Jack Wissner  
Bea Witten  
Barbara Wolfe  
Scott Wolff  
Doug Wood  
Alyssa Worsham  
Haley Worsham  
Nancy Wyseman  
Richard Zarwell  
Robert Zbeگان  
Ann & Frank Zitkus

**In Honor Of**

Anthony and Elizabeth Becker  
Harold Bobier  
Kay & Gary Boulter (Gran & Grandpa)  
Samten Chodron  
Mrs. Tina Cooper, mother of founder  
"Happy Birthday"  
Connor Crawford  
Brandon Dorn  
Kate & Dan Fenstermecher  
Harrison, may your future be as green  
as the past once was  
Elias Nassif Jabbour  
Joel  
Jeff Kirwan  
Kevin Kuchinski  
Lee, Matt & Faith  
Marcia Leithauser  
Robert Llewellyn  
The Retirement of Joan Maloof  
Richard Marion  
Ellie Mattson  
Marie Webster McKinstry  
Tina Lightner Morris  
Chris and Carol Nyweide  
Kelly Oklesson  
Thomas Paquette  
Charles and Carla Parmele  
Ron Perlik  
Karen Lee Russell Robinson  
Vivian Rule  
Greg Scholl  
Gina Soltis  
Sydney Thayer  
Ken Walters  
Janet and John Webb's WEDDING!  
Angela Whited 94th Birthday  
Liz Worsham (x2)

**In Memoriam**

Katherine K Adamson  
David Alan Agler  
Anne Marie Henry Hoffman Andrews  
George J Bernard  
Pete Cary  
John M. Cassanto  
Will Cook  
K. Wood Day  
Bard Doaty (x2)  
Guan Carlo Guarda  
John M. Gunn  
Christina McGlashan  
Mystique Moon  
Ralph C Patterson  
John C. Phillips  
James Duncan Puller III  
Allen Raskin  
Ed Richardson  
Faye Ellen Sahr  
Estelle & Gerald Singer  
Clifford Straehley Sr

**Thank You to Our Hosts**

Christine Hepburn  
Diana Six  
Sandy Sheppard

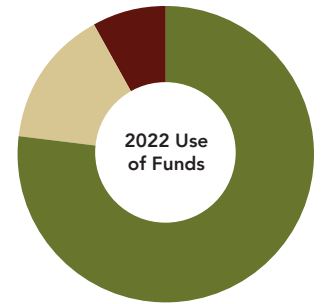
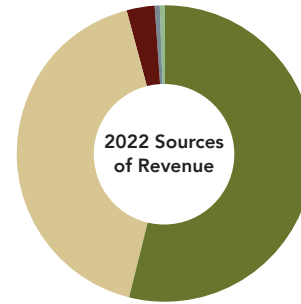

**Eastern Old-Growth Forest Conference**  
*Exploring Connections: The Value of Old-Growth Forests in Today's World*  
**September 21-23, 2023**  
**Moultonborough, NH**

Scan me! Register today.

extension.unh.edu/eastern-old-growth-forest-conference

Platinum Transparency 2023  
**Candid.**

Charity Navigator  
**FOUR-STAR**

This year the Old-Growth Forest Network was awarded a platinum seal of transparency from Guide Star and a four-star charity rating from Charity Navigator, both of which are the highest ratings for organizational quality and transparency. Our most recent financial information is available on [guidestar.org](http://guidestar.org) and from [admin@oldgrowthforest.net](mailto:admin@oldgrowthforest.net), upon request.



PO Box 21, Easton, MD 21601



NON PROFIT ORG  
US POSTAGE  
PAID  
MAIL MOVERS

We don't like unwanted mail either, that's why we only send one color mailing per year—and it is printed on 100% post-consumer recycled paper.

*“We speak for the trees.”*

